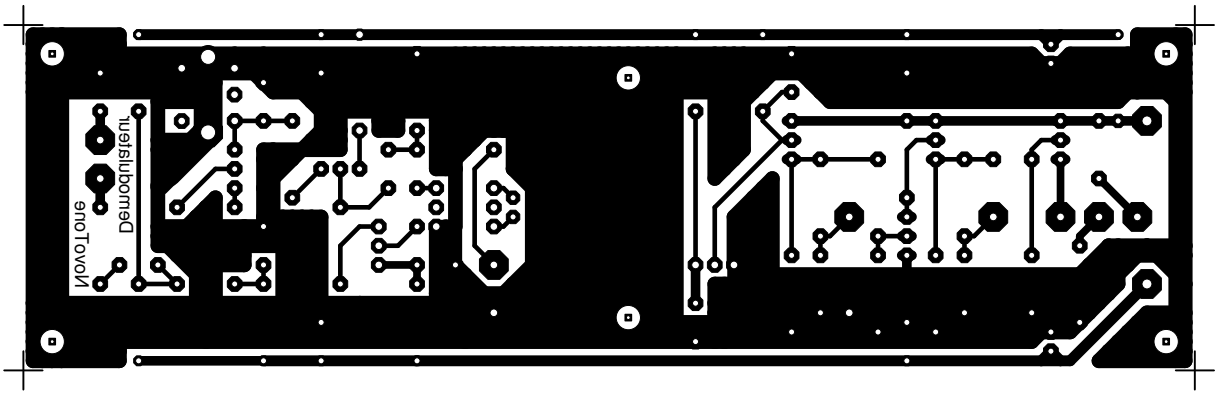
Demodulator
Novo Tono