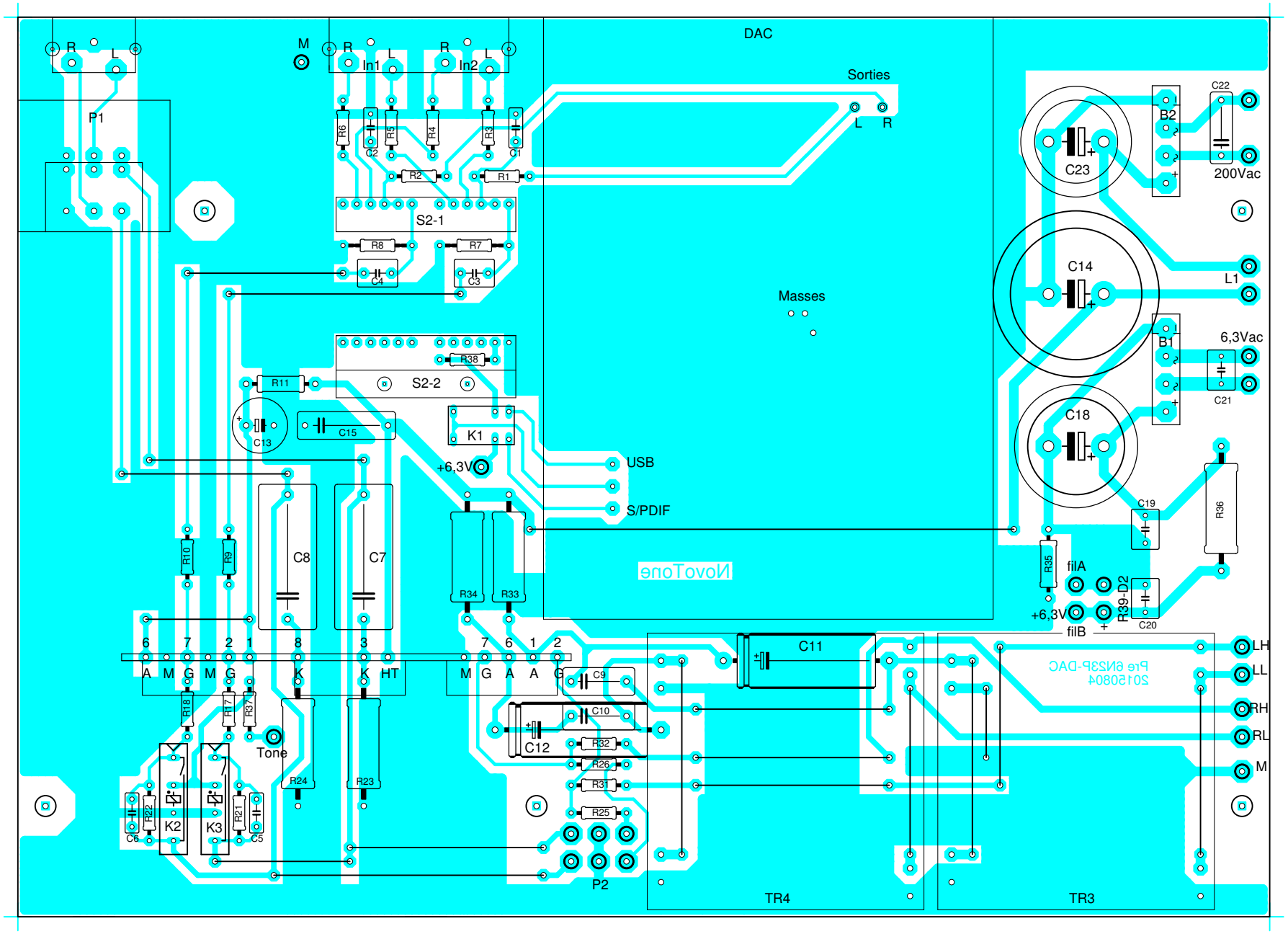
DAC
Sorties
L R
Masses
USB
S/PDIF
NovoTone
P1
P2
TR4
TR3
In1
In2
S2-1
S2-2
K1
K2
K3
C8
C7
C11
C12
C14
C18
C23
B1
B2
C22
200Vac
L1
6,3Vac
C21
C19
R36
R35
filA
filB
R39-D2
C20
+6,3V
LH
LL
RH
RL
M
Tone
A M G M G K K HT
M G A A G
Pre 6N23P-DAC
20150804